**1404/46 Walker Street Rhodes NSW**

**2 2 1**

Linfield Property Agents are proud to present 1404/46 Walker Street Rhodes, north east aspect with panorama water and city view

Location:

Well located on the northern shore of the Parramatta River in Rhodes, overlooking Homebush Bay, developed by quality developer- Billbergia

Easy access to newly-built community center, Rhodes waterside shopping center, local shops and cafes.

Minutes away from train station, bus stops, and footbridge to Wentworth Point.

[For full version visit the website]

**Type** : Apartment
**View** : https://www.linfieldgroup.com.au/sale/nsw/inner-west/rhodes/residential/apartment/6199747

**Zefeng (wallace) Zhang**
**0424 650 775**

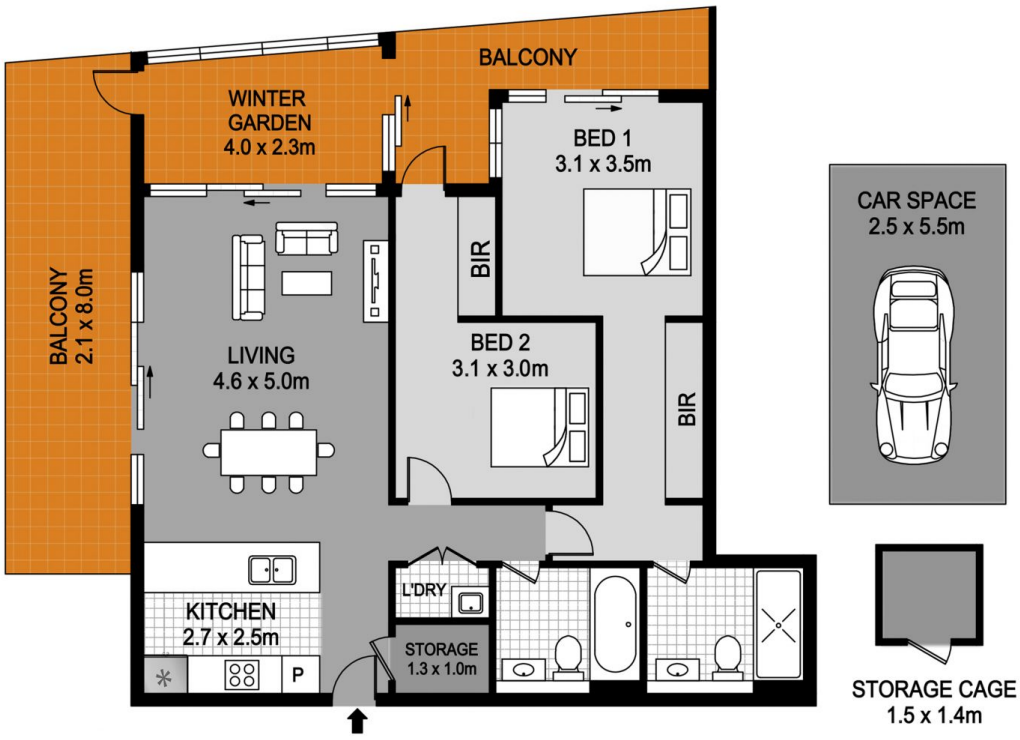


| APPROXIMATE AREAS | |
|---|---|
| Internal & Balcony | 109.0 sqm |
| Carport | 14.0 sqm |
| Storage | 2.0 sqm |
| Total | 125.0 sqm |

| | | |
|---|---|---|
| Strata | $720.15 | per quarter |
| Council | $265.00 | per quarter |
| Water | $176.00 | per quarter |

# 1404/46 WALKER STREET, RHODES

DISCLAIMER

PLANS SHOWN ARE FOR MARKETING PURPOSES ONLY, ALL DIMENSIONS ARE APPROXIMATE AND NOT TO SCALE. THEY ARE SUBJECT TO ERRORS AND INACCURACIES AND NO LIABILITY WILL BE ACCEPTED. INTERESTED PARTIES SHOULD MAKE THEIR OWN INQUIRES.